214 & 216 Heinlen Street

202 Heinlen Street
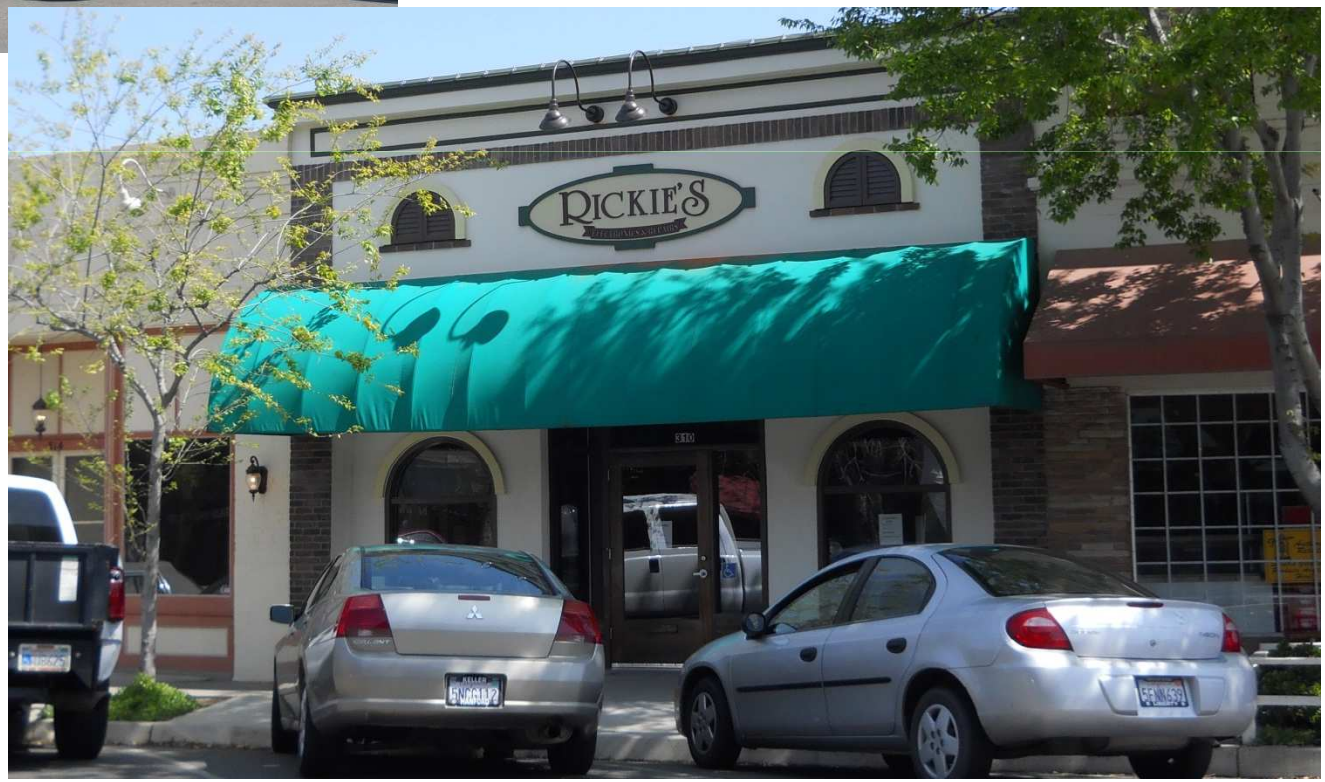
310 Heinlen Street