PLOT PLAN

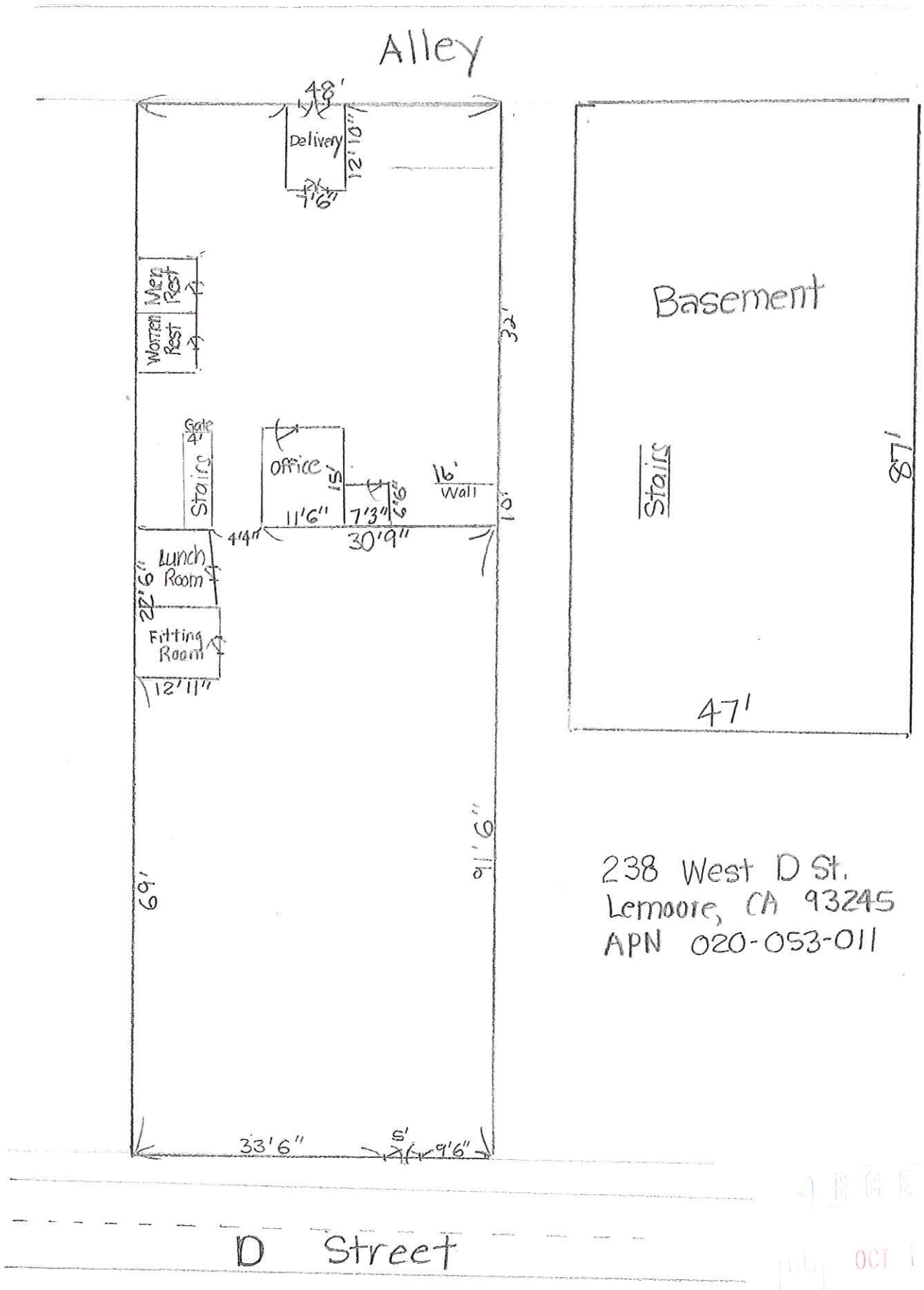

238 West D St.
Lemoore, CA 93245
APN 020-053-011

RECEIVED
OCT 19 2012

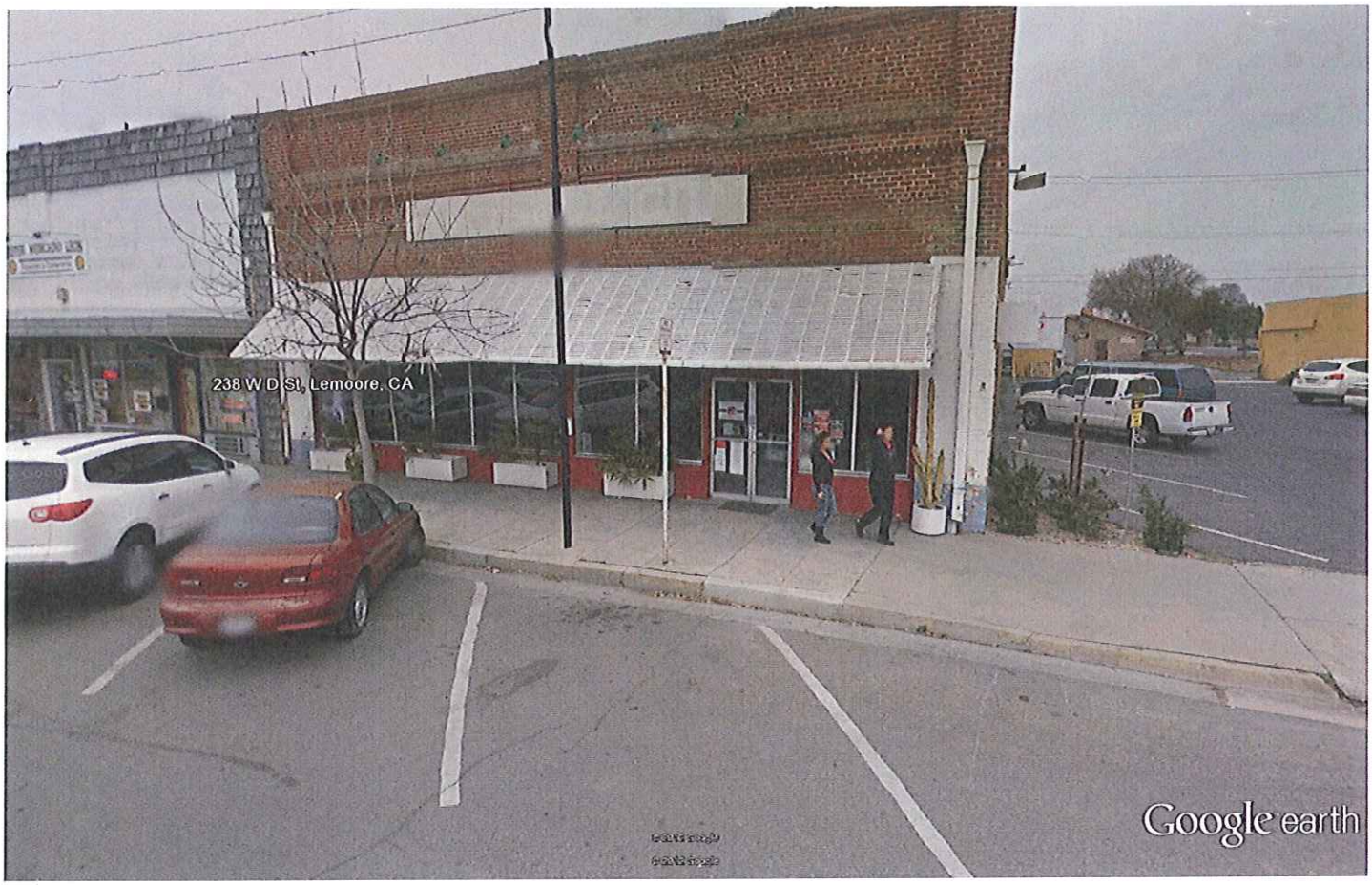

Google earth

feet 10
meters 3

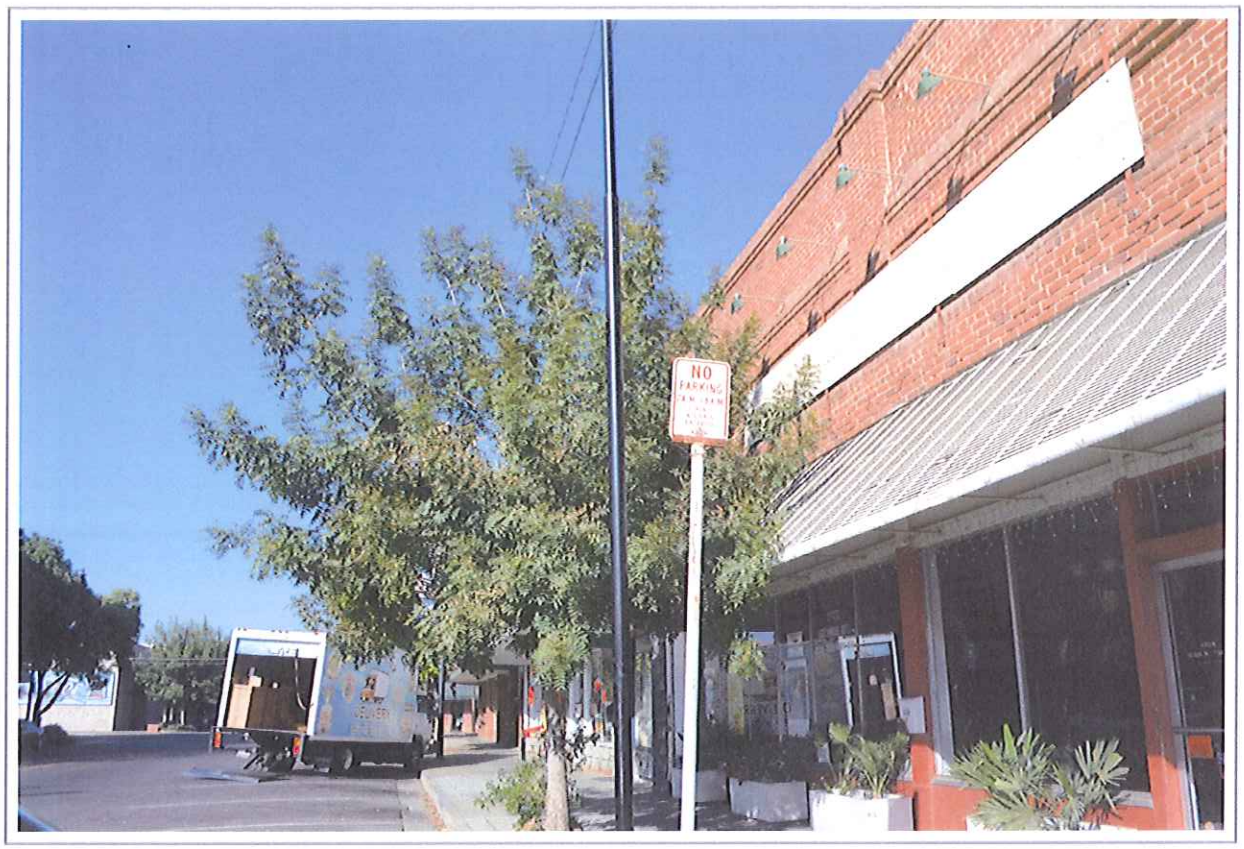

Existing sign at 238 W. D Street Propose repainting with store name and logo

Current hanging sign at 317 W. D Street we would like to relocate to new location

RECEIVED
OCT 19 2012
PLANNING DEPT.