Lemoore Industrial Park

Land Characteristic Map

Conveniently located
Southeast of State Routes 41 and 198
January 2014 – Not to Scale

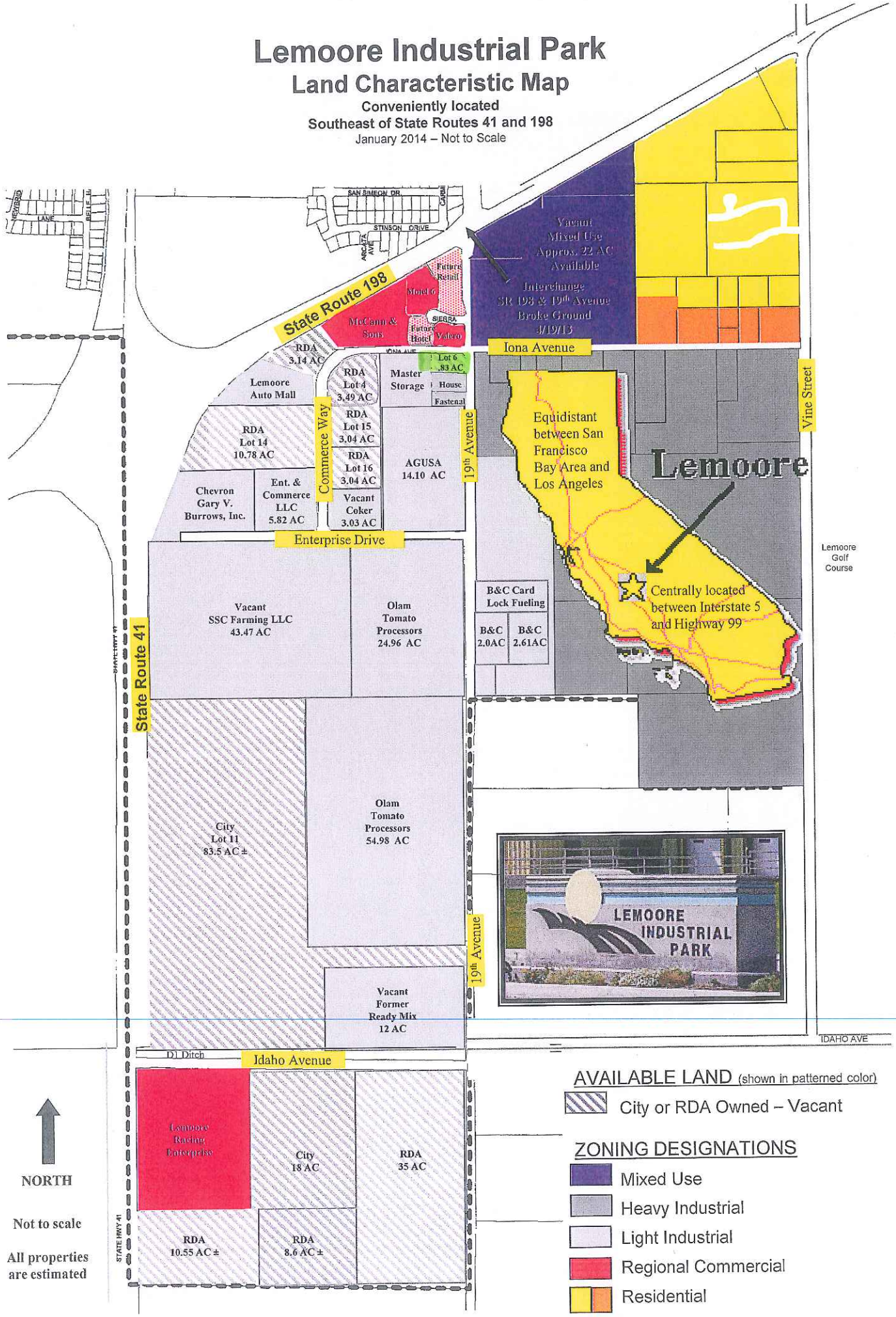

KINGS COUNTY ASSESSOR'S MA

SEC'S. 15 & 16–19–20

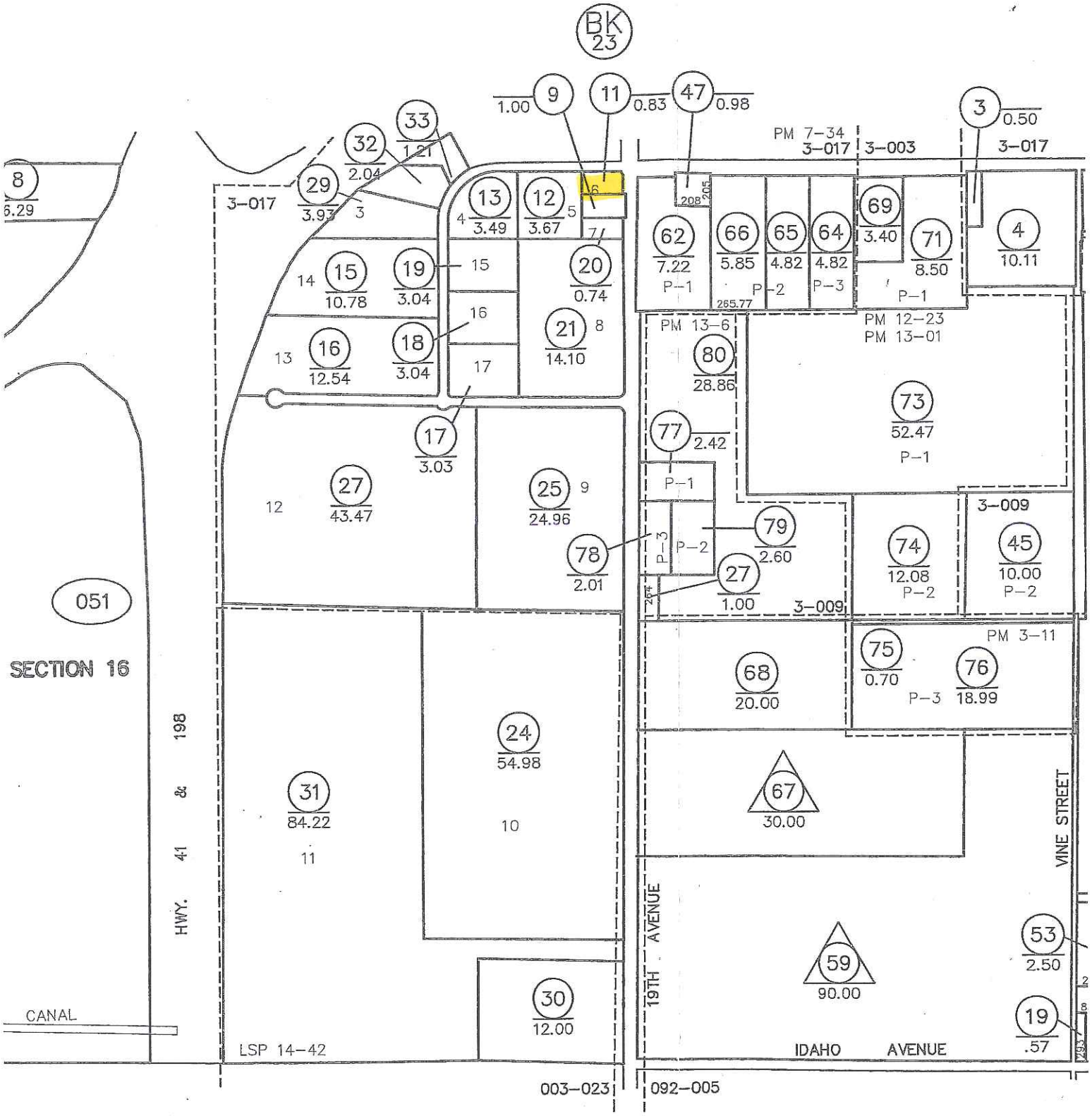

LAND PRESERVE

8