

## **Appendix F: Tribal Consultation List Request**



**TRIBAL CONSULTATION LIST REQUEST**  
**NATIVE AMERICAN HERITAGE COMMISSION**

915 CAPITOL MALL, ROOM 364  
SACRAMENTO, CA 95814  
(916) 653-4082  
(916) 657-5390 - Fax  
E-mail -- nahc@pacbell.net



**Project Title:** Lemoore General Plan Update

**Local Government:** City of Lemoore Contact Person: Holly Smyth  
Planning and Community Development Department Phone: (559) 924-6742  
Street Address: 210 Fox Street Fax: (559) 707-4616  
City: Lemoore Zip: 93245

**Project Location:**

County: Kings City/Community: City of Lemoore

**Local Action Type:**

☒ General Plan ☐ General Plan Element ☐ Specific Plan  
☐ General Plan Amendment ☐ Specific Plan Amendment  
☐ Pre-Planning Outreach Activity

**Project Description:**

The City of Lemoore is currently updating its General Plan. The Planning Area boundaries for the 2030 General Plan are illustrated in the attached figure. The Planning Area includes land that is of interest for long-term planning, including surrounding agricultural land. Being included within the Planning Area does not necessarily mean that the City is considering annexation.

**NAHC Use Only**

Date Received: \_\_\_\_\_

Date Completed \_\_\_\_\_



Planning Area  
Sphere of Influence  
Lemoore City Limits

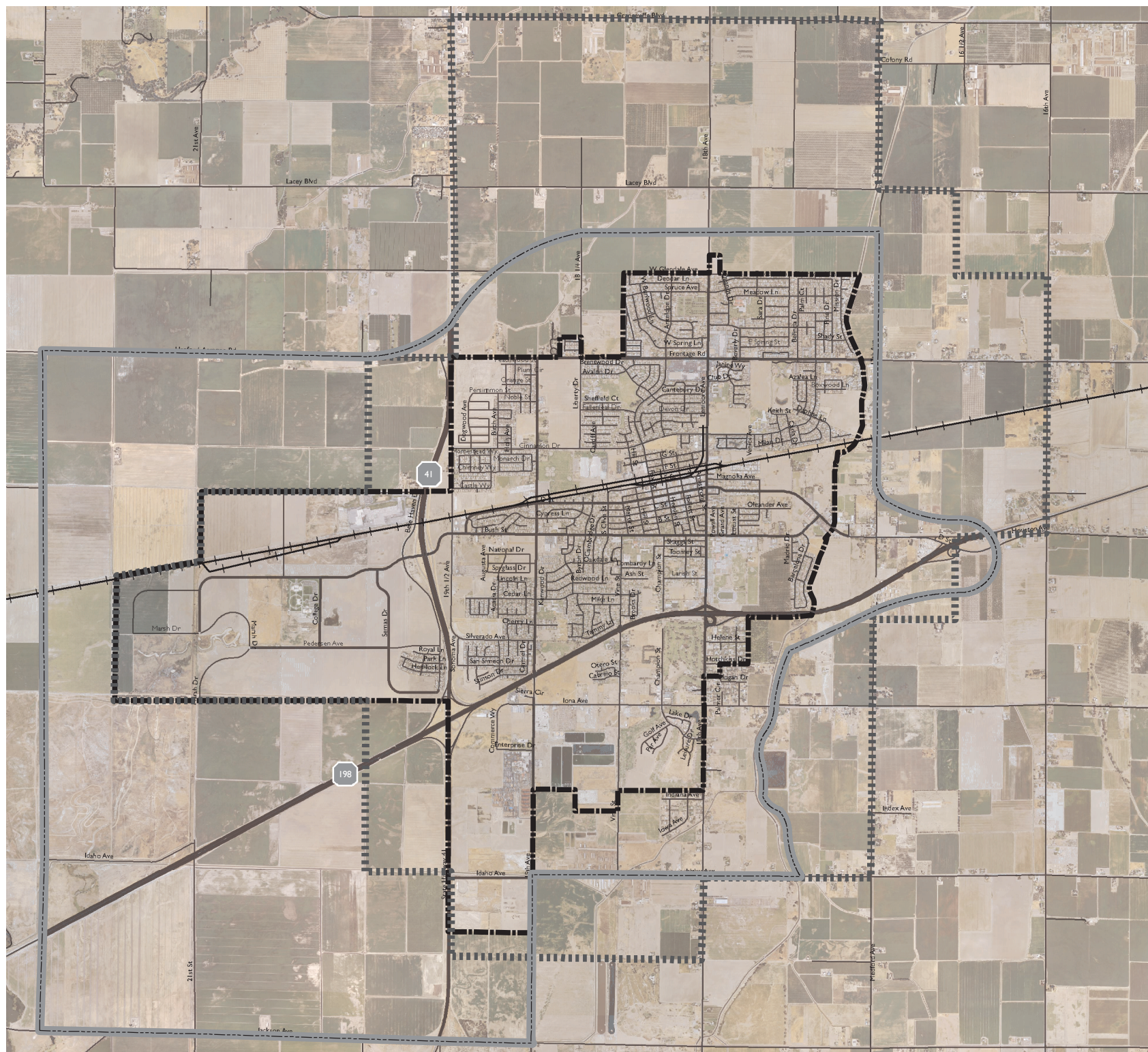

A horizontal number line is shown with tick marks at 0, 1,625, 3,250, and 6,500. The unit is labeled "Feet". A segment of the line between 1,625 and 3,250 is highlighted with a thick black bar.

Source: City Limits, Transportation, Kings County, 2006; Sphere of Influence, City of Lemoore, 2006; Planning Area, Dyett & Bhatia, 2006;



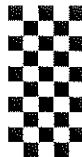

STATE OF CALIFORNIA

Arnold Schwarzenegger, Governor

**NATIVE AMERICAN HERITAGE COMMISSION**

915 CAPITOL MALL, ROOM 364

SACRAMENTO, CA 95814

(916) 653-6251

Fax (916) 657-5390

Web Site [www.nahc.ca.gov](http://www.nahc.ca.gov)e-mail: [ds\\_nahc@pacbell.net](mailto:ds_nahc@pacbell.net)

March 1, 2007

Ms. Holly Smith, Planning Director

**City of Lemoore**

210 Fox Street

Lemoore, CA 93245

FAX to: 559-924-6743

Number of pages: 2

Re: Tribal Consultation List Per Government Code 65352.3 (SB 18) for General Plan  
Amendment/Update for the City of Lemoore, Kings County, California

Dear Ms. Smyth:

Government Code §65352.3 requires local governments to consult with California Native American tribes identified by the Native American Heritage Commission (NAHC) for the purpose of protecting, and/or mitigating impacts to cultural places. The Native American Heritage Commission is the state's Trustee Agency for Native American Cultural Resources. Attached is a consultation list of tribes with traditional lands or cultural places located within the Project Area of Potential Effect (APE).

As a part of consultation, the NAHC recommends that local governments conduct record searches through the NAHC and California Historic Resources Information System (CHRIS) to determine if any cultural places are located within the area(s) affected by the proposed action. NAHC Sacred Lands File requests must be made in writing. All requests must include county, USGS quad map name, township, range and section. Local governments should be aware, however, that records maintained by the NAHC and CHRIS are not exhaustive, and a negative response to these searches does not preclude the existence of a cultural place. A tribe may be the only source of information regarding the existence of a cultural place.

The Native American Heritage Commission works with Native American tribal governments regarding its identification of 'Areas of Traditional Use.' The Commission may adjust the submitted data defining the 'Area of Traditional Use' in accordance with generally accepted ethnographic, anthropological, archeological research and oral history. Also, the Area of Traditional Use is an issue appropriate for the government-to-government consultation process.

If you have any questions, please contact me at (916) 653-6251.

Sincerely,

  
Dave Singleton, Program Analyst

Attachment: Tribal Consultation List



Ne

**American Tribal Consultation I  
Kings County  
March 1, 2007**

Santa Rosa Rancheria  
Clarence Atwell, Chairperson

P.O. Box 8  
Lemoore , CA 93245 Tache  
Tachi  
Yokut

(559) 924-1278

Table Mountain Rancheria

Lee Ann Walker Grant, Chairperson  
P.O. Box 410 Yokuts  
Friant , CA 93626-0177

(559) 822-2587

Tule River Indian Tribe

Neil Peyron, Chairperson  
P.O. Box 589 Yokuts  
Porterville , CA 93258  
chairman@tulerivertribe.nsn.

(559) 781-4271

This list is current only as of the date of this document.

Distribution of this list does not relieve any person of statutory responsibility as defined in Section 7050.5 of the Health and Safety Code, Section 5097.94 of the Public Resources Code and Section 5097.98 of the Public Resources Code.

This list is applicable only for consultation with Native American tribes under Government Code Section 65352.3.



**NATIVE AMERICAN HERITAGE COMMISSION**

915 CAPITOL MALL, ROOM 364  
SACRAMENTO, CA 95814  
(916) 653-6251  
Fax (916) 657-5390  
Web Site [www.nahc.ca.gov](http://www.nahc.ca.gov)  
e-mail: [ds\\_nahc@pacbell.net](mailto:ds_nahc@pacbell.net)



February 25, 2007

Ms. Holly Smyth, Planning Director  
**City of Lemoore**  
210 Fox Street  
Lemoore, CA 93245

FAX to: 559-924-6743  
Number of pages: 4

Re: Tribal Consultation Per Government Code 65352.3 (SB 18) for General Plan Update Project:  
City of Lemoore, Kings County, California

Dear Ms. Smyth:

Government Code §65352.3 requires local governments to consult with California Native American tribes identified by the Native American Heritage Commission (NAHC) for the purpose of protecting, and/or mitigating impacts to cultural places. The Native American Heritage Commission is the state's Trustee Agency for Native American Cultural Resources. Attached is a consultation list of tribes with traditional lands or cultural places located within the Project Area of Potential Effect (APE).

As a part of consultation, the NAHC recommends that local governments conduct record searches through the NAHC and California Historic Resources Information System (CHRIS) to determine if any cultural places are located within the area(s) affected by the proposed action. NAHC Sacred Lands File requests must be made in writing. All requests must include county, USGS quad map name, township, range and section. Local governments should be aware, however, that records maintained by the NAHC and CHRIS are not exhaustive, and a negative response to these searches does not preclude the existence of a cultural place. A tribe may be the only source of information regarding the existence of a cultural place.

The Native American Heritage Commission works with Native American tribal governments regarding its identification of 'Areas of Traditional Use.' The Commission may adjust the submitted data defining the 'Area of Traditional Use' in accordance with generally accepted ethnographic, anthropological, archeological research and oral history. Also, the Area of Traditional Use is an issue appropriate for the government-to-government consultation process.

If you have any questions, please contact me at (916) 653-6251.

Sincerely,

  
Dave Singleton, Program Analyst  
Attachment: Tribal Consultation List

Also, I enclose the new joint SB 18/Sacred Lands file request form and draft SB 18 Letter.

**Nr American Tribal Consultation  
Kings County  
February 25, 2007**

Santa Rosa Rancheria  
Clarence Atwell, Chairperson  
P.O. Box 8  
Lemoore , CA 93245

Tache  
Tachi  
Yokut

(559) 924-1278

Tule River Indian Tribe  
Neil Peyron, Chairperson  
P.O. Box 589  
Porterville , CA 93258  
chairman@tulerivertribe.nsn.  
(559) 781-4271

Yokuts

This list is current only as of the date of this document.

Distribution of this list does not relieve any person of statutory responsibility as defined in Section 7050.5 of the Health and Safety Code, Section 5097.94 of the Public Resources Code and Section 5097.98 of the Public Resources Code.

This list is applicable only for consultation with Native American tribes under Government Code Section 65352.3.



STATE OF CALIFORNIA

Arnold Schwarzenegger, Governor

**NATIVE AMERICAN HERITAGE COMMISSION**

915 CAPITOL MALL, ROOM 364  
SACRAMENTO, CA 95814  
(916) 653-6251  
Fax (916) 657-5390  
Web Site [www.nahc.ca.gov](http://www.nahc.ca.gov)  
e-mail: [ds\\_nahc@pacbell.net](mailto:ds_nahc@pacbell.net)



August 8, 2007

Kelene Strain  
Planner  
DYETT & BHATIA  
755 Sansome Street, Suite 400  
San Francisco, CA 94111

Sent by FAX: 415-958-7315  
Number of pages: 2

Re: Proposed General Plan Update for the City of Lemoore, Kings County.

Dear Mr. Strain:

The Native American Heritage Commission was able to perform a record search of its Sacred Lands File (SLF) for the affected project area. The SLF failed to indicate the presence of Native American cultural resources in the immediate project area. The absence of specific site information in the Sacred Lands File does not guarantee the absence of cultural resources in any 'area of potential effect (APE).'

Early consultation with Native American tribes in your area is the best way to avoid unanticipated discoveries once a project is underway. Enclosed are the nearest tribes that may have knowledge of cultural resources in the project area. A List of Native American contacts are attached to assist you. The Commission makes no recommendation of a single individual or group over another. It is advisable to contact the person listed; if they cannot supply you with specific information about the impact on cultural resources, they may be able to refer you to another tribe or person knowledgeable of the cultural resources in or near the affected project area (APE).

Lack of surface evidence of archeological resources does not preclude the existence of archeological resources. Lead agencies should consider avoidance, as defined in Section 15370 of the California Environmental Quality Act (CEQA) when significant cultural resources could be affected by a project. Also, Public Resources Code Section 5097.98 and Health & Safety Code Section 7050.5 provide for provisions for accidentally discovered archeological resources during construction and mandate the processes to be followed in the event of an accidental discovery of any human remains in a project location other than a 'dedicated cemetery. Discussion of these should be included in your environmental documents, as appropriate.

If you have any questions about this response to your request, please do not hesitate to contact me at (916) 653-6251.

Sincerely,

  
Dave Singleton  
Program Analyst

Attachment: Native American Contact List

**Native American Contacts  
Kings County  
August 7, 2007**

**Santa Rosa Rancheria  
Clarence Atwell, Chairperson  
P.O. Box 8  
Lemoore , CA 93245  
(559) 924-1278  
(559) 924-3583 Fax**

**Tache  
Tachi  
Yokut**

**Table Mountain Rancheria  
Lee Ann Walker Grant, Chairperson  
P.O. Box 410  
Friant , CA 93626-0177  
(559) 822-2587  
(559) 822-2693 FAX**

**Yokuts**

**Kenneth Woodrow  
1179 Rock Haven Ct.  
Salinas , CA 93906  
831-443-9702**

**Foothill Yokuts  
Mono**

**This list is current only as of the date of this document.**

**Distribution of this list does not relieve any person of statutory responsibility as defined in Section 7050.5 of the Health and Safety Code, Section 5097.94 of the Public Resources Code and Section 5097.98 of the Public Resources Code.**

**This list is only applicable for contacting local Native American with regard to cultural resources for the proposed General Plan Update for the City of Lemoore; Kings County, California for which a Sacred Lands File search was requested.**



# TABLE MOUNTAIN RANCHERIA

## TRIBAL GOVERNMENT OFFICE

May 8, 2007

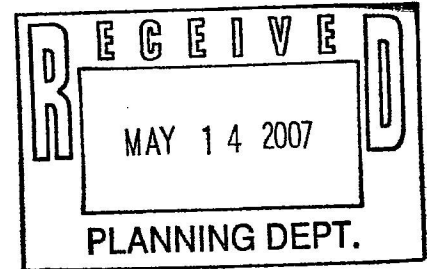

Leanne Walker-Grant  
Tribal Chairperson

H. Smyth, Planning Director  
City of Lemoore  
210 Fox Street  
Lemoore, Ca. 93245

Rob Castro  
Tribal Vice-Chairperson

RE: Tribal Consultation SB-18

Craig Martinez  
Secretary/Treasurer

Dear H.Smyth:

This is in response to your letter dated May 1, 2007, regarding Tribal Consultation Senate Bill-18.

Ray Barnes  
Member at Large

We appreciate receiving notice; however, the City of Lemoore is beyond our area of interest.

Aaron Jones  
Member at Large

Sincerely,

Bob Pennell  
Cultural Resources Director

23736  
Sky Harbour Road  
Post Office  
Box 410  
Friant  
California  
93626  
(559) 822-2587  
Fax  
(559) 822-2693



**Mayor**  
John Murray  
**Mayor Pro Tem**  
John Grego  
**Council Members**  
Mary Hornsby  
Ed Martin  
Willard Rodarmel



**Planning  
Department**

210 Fox Street  
Lemoore, CA 93245  
Phone(559) 924-6740  
Fax(559) 924-6743

May 1, 2007

Table Mountain Rancheria  
Lee Ann Walker Grant, Chairperson  
P. O. Box 410  
Friant, California 93626-0177

Re: Tribal Consultation pursuant to California Government  
Code 65352.3 & 65562.5 (SB-18)

Dear Ms. Grant:

This is an invitation to consult on local development projects within our jurisdiction pursuant to Senate Bill 18, signed into law by Governor Arnold Schwarzenegger in September of 2004. The purpose of the consultations is to ensure the protection of California Native American Cultural Resources. The purpose is also to involve tribal governments in land use planning decisions and issues at the local government level.

In the Tribal Consultation Guidelines issued by the Governor's Office of Planning and Research in November 2005, early consultation with tribes is encouraged through a "Pre-consultation" process in order to provide for full public input on potential and actual development projects and avoid costly delays.

This local government is committed to an on-going relationship with local tribal governments. This is the purpose of "Pre-consultation," we prefer not to wait until a single project emerges, at the last minute, but to begin the consultation dialogue well in advance. Further, we understand that much of the content of the consultation will be confidential and will include but not be limited to the relationship of proposed projects to Native American cultural values, burial sites, known or unknown, art features and artifacts, ceremonial sites and sacred shrines and traditional beliefs and practices.

Enclosed is the proposed amendments to our General Plan, for your review. We would like to schedule a consultation meeting with you individually, or in a group session, whichever you prefer. We will contact you within the next week to set up an appointment based on your schedule.

Sincerely,



H. Smyth  
Planning Director

HS/gah

T:\General Plan\Ltr to Tribal Government Representatives for General Plan.dot

*Lemoore...where Character Counts!*

**Mayor**  
John Murray  
**Mayor Pro Tem**  
John Grego  
**Council Members**  
Mary Hornsby  
Ed Martin  
Willard Rodarmel



**Planning  
Department**

210 Fox Street  
Lemoore, CA 93245  
Phone(559) 924-6740  
Fax(559) 924-6743

**CERTIFIED MAIL**

June 7, 2007

Santa Rosa Rancheria  
Clarence Atwell, Chairperson  
P. O. Box 8  
Lemoore, CA 93245

Re: Tribal Consultation pursuant to California Government  
Code 65352.3 & 65562.5 (SB-18)

Dear Mr. Atwell:

This is an invitation to consult with the City over General Plan Update that will accommodate City growth through 2030 pursuant, to Senate Bill 18, signed into law by Governor Arnold Schwarzenegger in September of 2004. The purpose of the consultations is to ensure the protection of California Native American Cultural Resources. The purpose is also to involve tribal governments in land use planning decisions and issues at the local government level.

In the Tribal Consultation Guidelines issued by the Governor's Office of Planning and Research in November 2005, early consultation with tribes is encouraged through a "Pre-consultation" process in order to provide for full public input on potential and actual development projects and avoid costly delays.

Lemoore is committed to an on-going relationship with local tribal governments. This is the purpose of "Pre-consultation," and we prefer not to wait until a single project emerges, at the last minute, but to begin the consultation dialogue well in advance of public hearings. Further, we understand that much of the content of the consultation will be confidential and will include but not be limited to the relationship of proposed projects to Native American cultural values, burial sites, known or unknown, art features and artifacts, ceremonial sites and sacred shrines and traditional beliefs and practices.

Enclosed is the draft General Plan for your review. We would like to schedule a consultation meeting with you individually, or in a group session, whichever you prefer. We will contact you within the next week to set up an appointment based on your schedule.

Sincerely,

H. Smyth  
Planning Director

HS/gah

7002 2030 0004 0671 2912

U.S. Postal Service<sup>TM</sup>

CERTIFIED MAIL<sup>TM</sup> RECEIPT

(Domestic Mail Only; No Insurance Coverage Provided)

For delivery information visit our website at [www.usps.com](http://www.usps.com)

OFFICIAL USE

Postage \$

Certified Fee

Return Receipt Fee  
(Endorsement Required)

Restricted Delivery Fee  
(Endorsement Required)

Total Postage & Fees \$

Postmark  
Here

Sent To Santa Rosa Rancheria

Street, Apt. No.,  
or PO Box No.

City, State, ZIP+4

PS Form 3800, June 2002

See Reverse for Instructions

SENDER: COMPLETE THIS SECTION

■ Complete items 1, 2, and 3. Also complete item 4 if Restricted Delivery is desired.

■ Print your name and address on the reverse so that we can return the card to you.

■ Attach this card to the back of the mailpiece, or on the front if space permits.

1. Article Addressed to:

Santa Rosa Rancheria  
Clarence Atwell, chairperson  
P.O. Box 8  
Lemoore, CA 93245

2. Article Number  
(Transfer from service label)

7002 2030 0004 0671 2912

COMPLETE THIS SECTION ON DELIVERY

A. Signature  
[Signature] ☐ Agent ☐ Address

B. Received by (Printed Name)  
[Signature]

C. Date of Delivery  
JUN 11 2007

D. Is delivery address different from item 1?  
if YES, enter delivery address below: ☐ Yes ☐ No

3. Service Type

☒ Certified Mail ☐ Express Mail  
☒ Registered ☐ Return Receipt for Merchandise  
☐ Insured Mail ☐ C.O.D.

4. Restricted Delivery? (Extra Fee)

☐ Yes

PS Form 3811, August 2001

Domestic Return Receipt

2ACPRI-03-P



**Mayor**  
John Murray  
**Mayor Pro Tem**  
John Grego  
**Council Members**  
Mary Hornsby  
Ed Martin  
Willard Rodarmel



**Planning  
Department**

210 Fox Street  
Lemoore, CA 93245  
Phone(559) 924-6740  
Fax(559) 924-6743

**CERTIFIED MAIL**

June 7, 2007

Tule River Indian Tribe  
Neil Peyron, Chairperson  
P. O. Box 589  
Porterville, CA 93258

Re: Tribal Consultation pursuant to California Government  
Code 65352.3 & 65562.5 (SB-18)

Dear Mr. Peyron:

This is an invitation to consult with the City over General Plan Update that will accommodate City growth through 2030 pursuant, to Senate Bill 18, signed into law by Governor Arnold Schwarzenegger in September of 2004. The purpose of the consultations is to ensure the protection of California Native American Cultural Resources. The purpose is also to involve tribal governments in land use planning decisions and issues at the local government level.

In the Tribal Consultation Guidelines issued by the Governor's Office of Planning and Research in November 2005, early consultation with tribes is encouraged through a "Pre-consultation" process in order to provide for full public input on potential and actual development projects and avoid costly delays.

Lemoore is committed to an on-going relationship with local tribal governments. This is the purpose of "Pre-consultation," and we prefer not to wait until a single project emerges, at the last minute, but to begin the consultation dialogue well in advance of public hearings. Further, we understand that much of the content of the consultation will be confidential and will include but not be limited to the relationship of proposed projects to Native American cultural values, burial sites, known or unknown, art features and artifacts, ceremonial sites and sacred shrines and traditional beliefs and practices.

Enclosed is the draft General Plan for your review. We would like to schedule a consultation meeting with you individually, or in a group session, whichever you prefer. We will contact you within the next week to set up an appointment based on your schedule.

Sincerely,

H. Smyth  
Planning Director

HS/gah

7002 3150 0004 3396 0706

**U.S. Postal Service™**  
**CERTIFIED MAIL™ RECEIPT**  
(Domestic Mail Only; No Insurance Coverage Provided)

For delivery information visit our website at [www.usps.com](http://www.usps.com)  
**OFFICIAL USE**

Postage	\$	Postmark Here
Certified Fee		
Return Receipt Fee (Endorsement Required)		
Restricted Delivery Fee (Endorsement Required)		
Total Postage & Fees	\$	

Sent To Tule River Indian Tribe  
Street, Apt. No.,  
or PO Box No.  
City, State, ZIP+4

PS Form 3800, June 2002 See Reverse for Instructions

**SENDER: COMPLETE THIS SECTION**

- Complete items 1, 2, and 3. Also complete item 4 if Restricted Delivery is desired.
- Print your name and address on the reverse so that we can return the card to you.
- Attach this card to the back of the mailpiece, or on the front if space permits.

1. Article Addressed to:  
Tule River Indian Tribe  
Neil Peyron, Chairperson  
P.O. Box 589  
Porterville, CA 93258

2. Article Number  
(Transfer from service label)

**COMPLETE THIS SECTION ON DELIVERY**

A. Signature  
x Daanica Camara ☐ Agent ☐ Addressee  
B. Received by (Printed Name) Daanica Camara C. Date of Delivery 6-14

D. Is delivery address different from item 1? ☐ Yes  
if YES, enter delivery address below: ☐ No

3. Service Type  
☐ Certified Mail ☐ Express Mail  
☐ Registered ☐ Return Receipt for Merchandise  
☐ Insured Mail ☐ C.O.D.

4. Restricted Delivery? (Extra Fee) ☐ Yes

PS Form 3811, August 2001 Domestic Return Receipt 2ACPRI-03-P-4081